

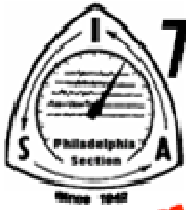

ISA—The International Society of Automation



**TRANSDUCER**

FEATURE EVENT:



Section Meeting -

Wednesday, March 17, 2010

⇒ All invited, including non-members! ⇐

# Advances in Equipment & Applications of Infrared Thermography

During the past decade the use and application of infrared thermography has increased significantly. Technological advances in thermal imagers, combined with greater public awareness and lower equipment costs have pushed thermal imaging into almost every aspect of business and commerce. In addition to increased use in predictive and preventive maintenance, thermal imaging has seen significant growth as a tool for process monitoring and control. Focus will be on proper application of thermal imaging, equipment capabilities, and ways to help ensure success.

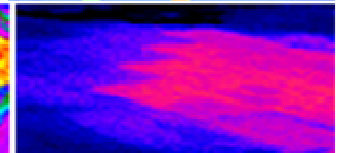
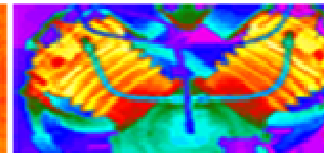
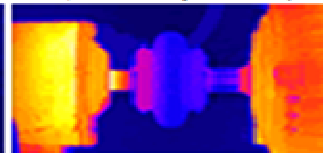
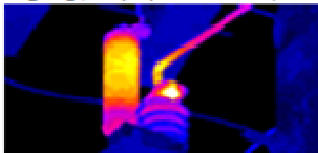
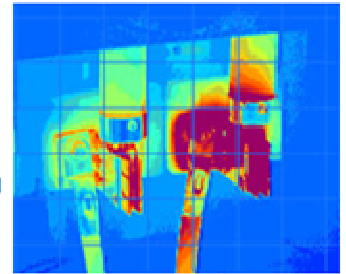

**March Speaker:**

**R. James Seffrin – Director, Infrasppection Institute**

Jim has been an Infrasppection Institute Certified Infrared Thermographer® since 1984. He is a co-founder of Jersey Infrared Consultants and a practicing thermographer with over 20 years experience as an infrared consultant. A Level III Infrasppection Institute Certified Infrared Thermographer®, Jim has written numerous articles, co-written existing standards, and frequently works as an expert witness on projects involving thermography. Jim has been teaching for Infrasppection since 1995.

**Sponsor**

**Infrasppection Institute**

425 Ellis Street Burlington, New Jersey 08016  
 Phone: 609.239.4788 Fax: 609.239.4766  
 E-mail: support@infrasppection.com  
<http://www.infrasppection.com/>

**DATE & TIME:** Wednesday March 17, 2010: Open 5:15 PM –

**FREE meal\*** by *Sophisticated Affairs* at 5:30 PM (pre-register! – \$10 at door);

Meeting starts at 6:30 PM – Speaker’s presentation 6:45 PM to 7:45 PM – Vendor displays & socialize before & after talk.

**LOCATION:** Ives Equipment Corp. 601 Croton Road, King of Prussia, PA 19406

**DIRECTIONS:** SEE ATTACHED MAPS – or Google.

**From PA Turnpike[I-276] exit 326** to Schuylkill Expressway [I-76] (South); then to next exit 328 on to US 202 (East towards Mall); before Mall go right onto South Gulph Rd. right onto Brooks Rd.; 100 yds to the light at Croton Rd. Driveway is straight ahead.

**From Schuylkill Expressway [I-76] (North);** take exit 328 on to US 202 (East towards Mall); before Mall go right onto South Gulph Rd. right onto Brooks Rd.; 100 yds to the light at Croton Rd. Driveway is straight ahead.

**From end of Pottstown Pike [US 422] turn** on to US 202 (East towards Mall); before Mall go right onto South Gulph Rd. which becomes Montgomery Rd; right onto Brooks Rd.; 100 yds to the light at Croton Rd. Driveway is straight ahead.

**From Mid-county Expressway [“Blue Route” I-476]** take exit 16 to Schuylkill Expressway [I-76] (North); take exit 328 on to US 202 (East towards Mall); before Mall go right onto South Gulph Rd. ; right onto Brooks Rd.; 100 yds to Croton Rd. Driveway is straight ahead.

**COST:** ⇒ **FREE! Meal included if registered on time!** ⇐ \* **NOTE: If not registered, \$10.00 at the door**

Please register by Monday, March 15<sup>th</sup>, by calling (215) 637-5534 or E-mail: [isaphilae@msn.com](mailto:isaphilae@msn.com)

**NOTE:** Also see Philadelphia Section Website: [www.isa-philly.org](http://www.isa-philly.org). <<< **New, Easier to Remember Domain Name!**

**To remember how to find us at any time:** Merely go to [www.isa.org], pull-down [Communities] select [Sections], then [Philadelphia]

**ALSO:** Type "philadelphia isa" into any major search engine, such as GOOGLE and we are the first or second entry that appears!

⇒ **Copy this notice for posting at your company; pass it on to anyone else you feel is interested!** ⇐

**Next Meeting: April 21<sup>st</sup> Plant Tour of New Science Building at LaSalle University**

...Sam

# Ives Equipment Corp. 601 Croton Road, King of Prussia, PA 19406

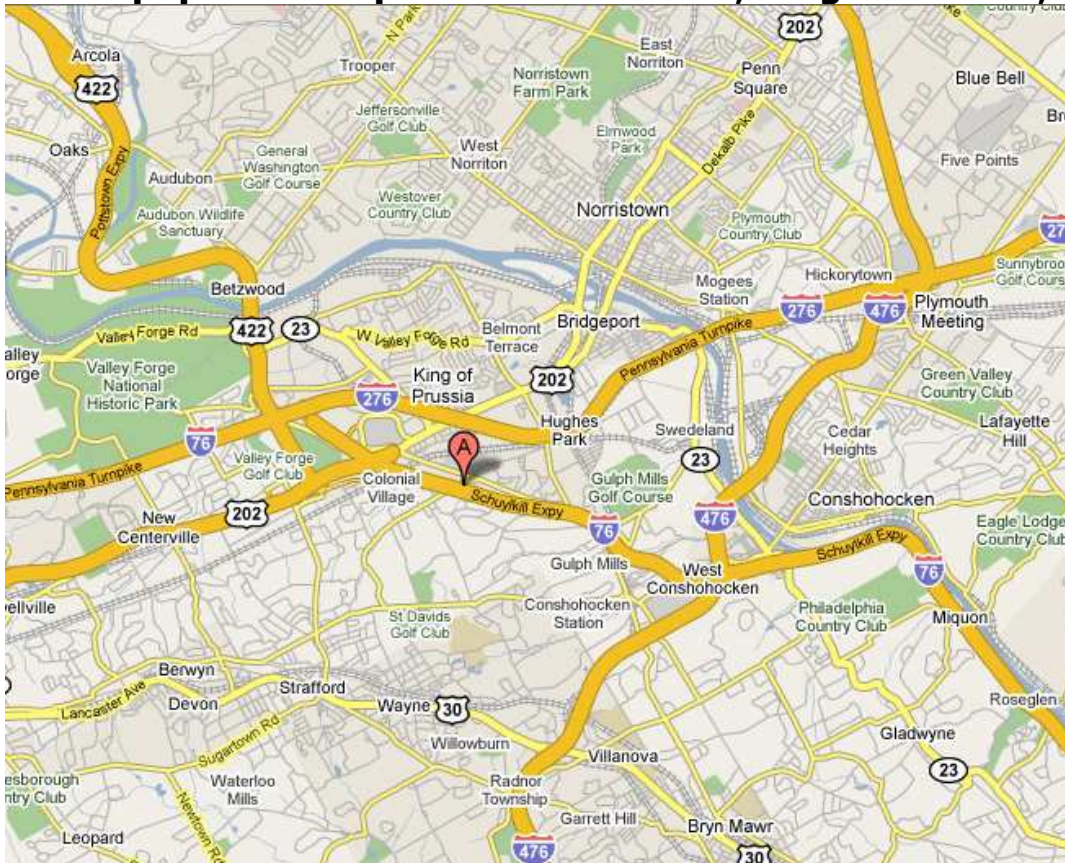

"A" on map

